CARLOS SALZEDO

TINY TALES For HARPIST BEGINNERS

PETITS CONTES POUR LA HARPE
À L'USAGE DES COMMENÇANTS

For Harp or Irish Harp

There are no pedal changes in the course of these pieces

Il n'y a pas de changement de pédales au cours de ces pièces

First Series

$1.00

1. In Hoop-skirts
2. The Little Princess and the Dancing Master
3. A Little Orphan in the Snow
4. Lullaby for a Doll
5. The Cloister at Twilight
6. A Mysterious Blue Light
7. Funeral Procession of a Tin Soldier
8. The Chimes in the Steeple
9. A Lost Kitten
10. Pagoda of the Dragon

5

ELKAN-VOGEL CO., Inc.
PHILADELPHIA, PA.

VOLKWEIN'S
632 LIBERTY AVENUE
PITTSBURGH, PA.

To Grace Weymer

Tiny Tales
for
Harpist Beginners

Pablo Salzedo
1936

Announcing the publication of

"TINY TALES FOR HARPIST BEGINNERS"

by

CARLOS SALZEDO

For Harp or Irish Harp

(There are no pedal changes in the course of these pieces.)

FIRST SERIES $1.00 (complete)

1. In Hoop-Skirts
2. The Little Princess and the Dancing Master
3. A Little Orphan in the Snow
4. Lullaby for a Doll
5. The Cloister at Twilight
6. A Mysterious Blue Light
7. Funeral Procession of a Tin Soldier
8. The Clock in the Steeple
9. A Lost Kitten
10. Pagoda of the Dragon

LYON & HEALY, INC.

Chicago, Ill.

1620 Douglas St., Omaha, Neb.
74 E. Mill St., Akron, Ohio
3844 Wilshire Blvd., Los Angeles, Calif.
123 Marion St., Oak Park, Ill.

113 W. 57th St., New York City
c/o W. J. Dyer, St. Paul, Minn.
523 Davis St., Evanston, Ill.
1007 Huron Rd., Cleveland, Ohio

Dear W. they will be out in a week. Sailing for Mexico city on 21st. Six concerts in the capital!! Then other ones.

Shall remain there until June 23. Then sail back. Land in N.Y. June 30 Then camden. Write me over

Hotel Mancera
Mexico City, Mexico
(Shall get There May 28)

Write AIR MAIL (Ten cents postage)
it only Takes 1 day 1/2. Don't
Write ordinary mail

Amities

E

A dot above or under the fingering or at the end of the placing sign ⌐‾‾‾¬ means to leave after a note, that is, not to connect.

Un point au-dessus ou au-dessous d'un doigté ou à la fin du signe pour placer ⌐‾‾‾¬ veut dire de quitter après la note, c'est à dire, de ne pas placer.

IN HOOP-SKIRTS

EN CRİNOLİNE

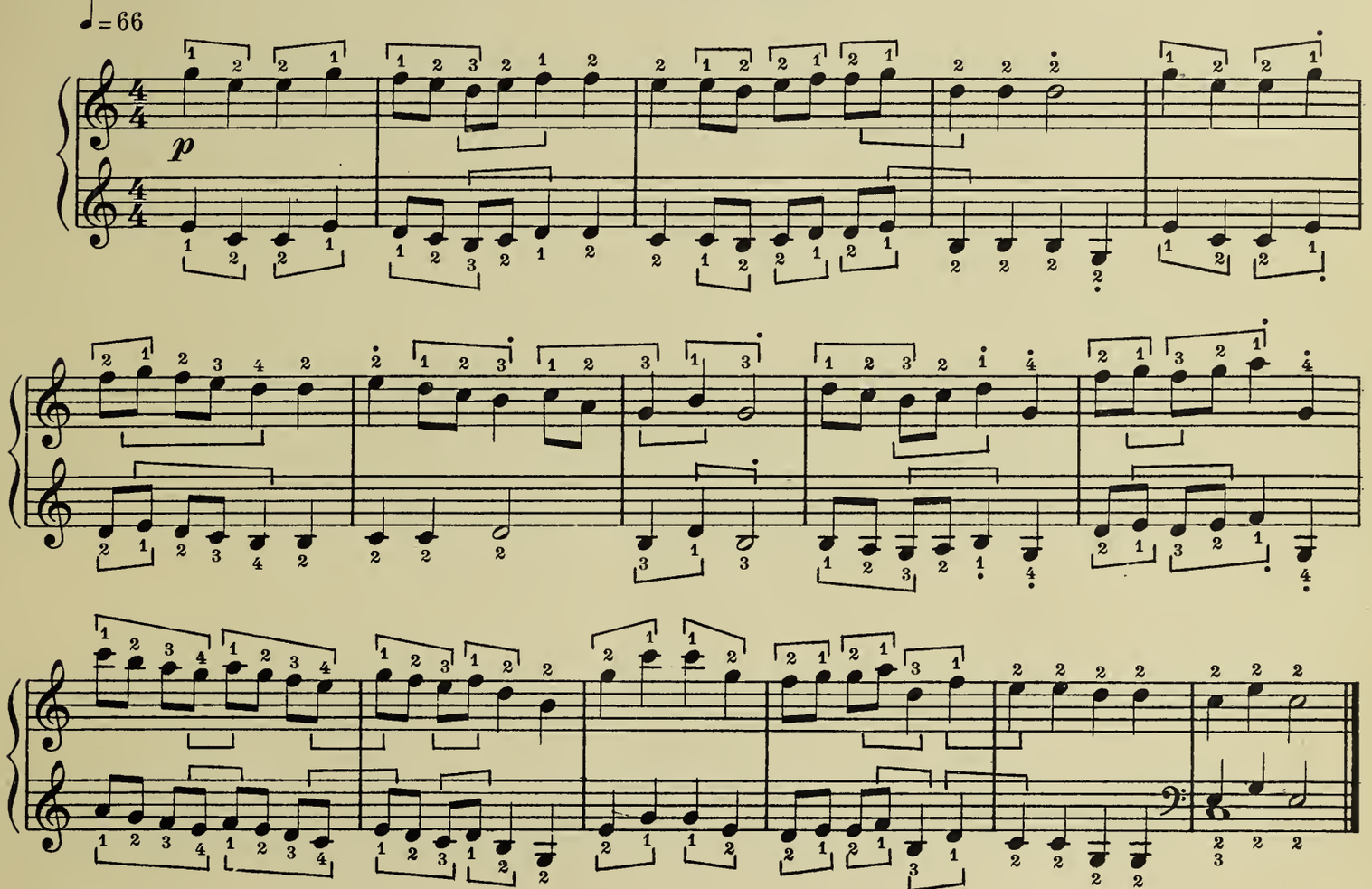

THE LITTLE PRINCESS AND THE DANCING MASTER

LA PETİTE PRİNCESSE ET LE MAÎTRE À DANSER

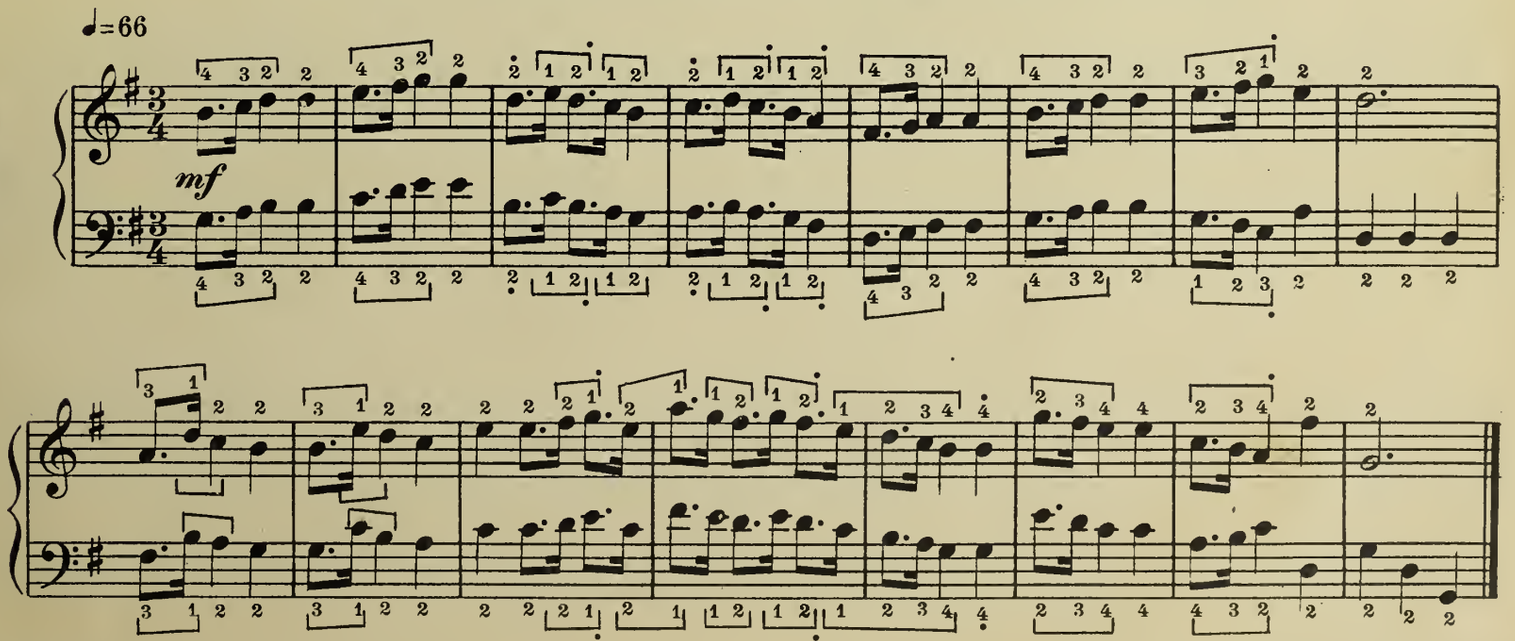

Copyright 1936 by Elkan-Vogel Co., Inc.

International Copyright secured

A LITTLE ORPHAN IN THE SNOW

UN PETIT ORPHELIN DANS LA NEIGE

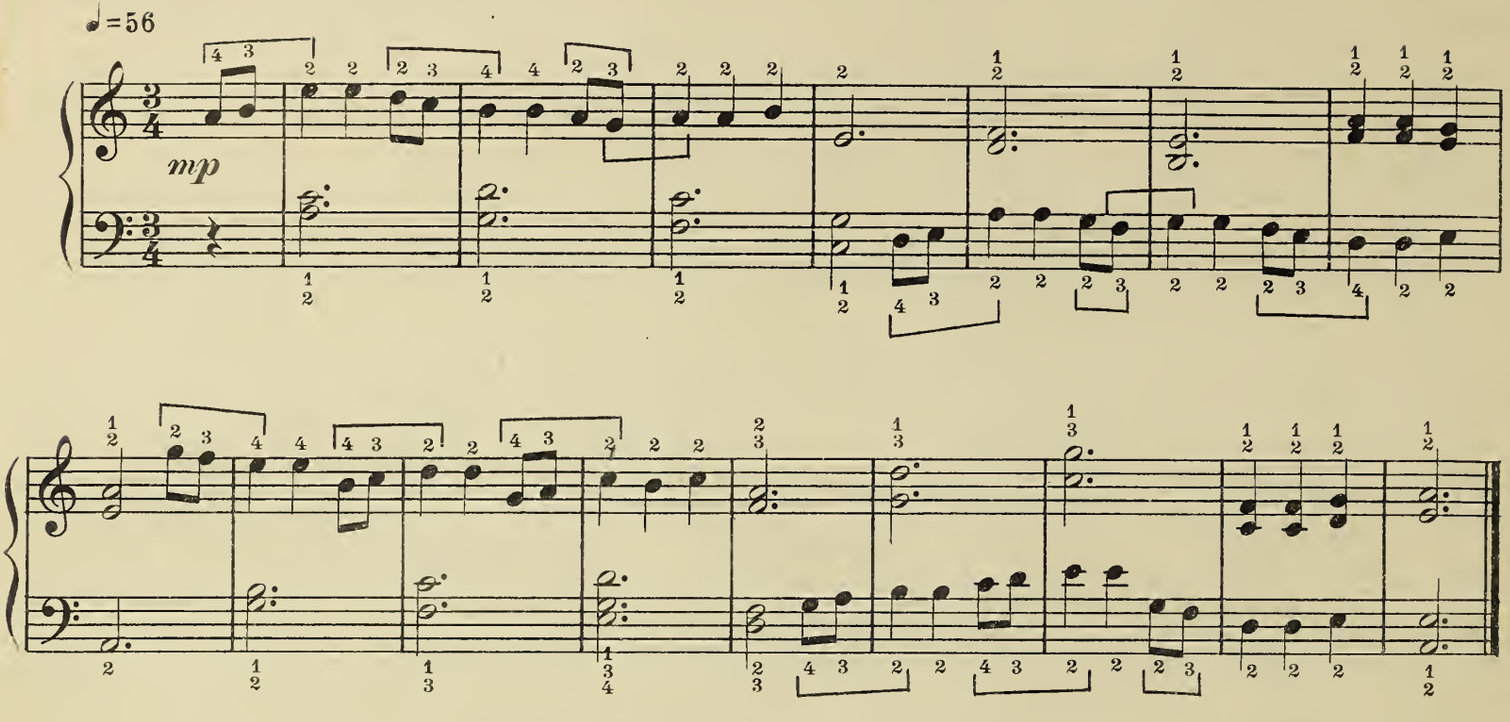

LULLABY FOR A DOLL

BERCEUSE POUR UNE POUPÉE

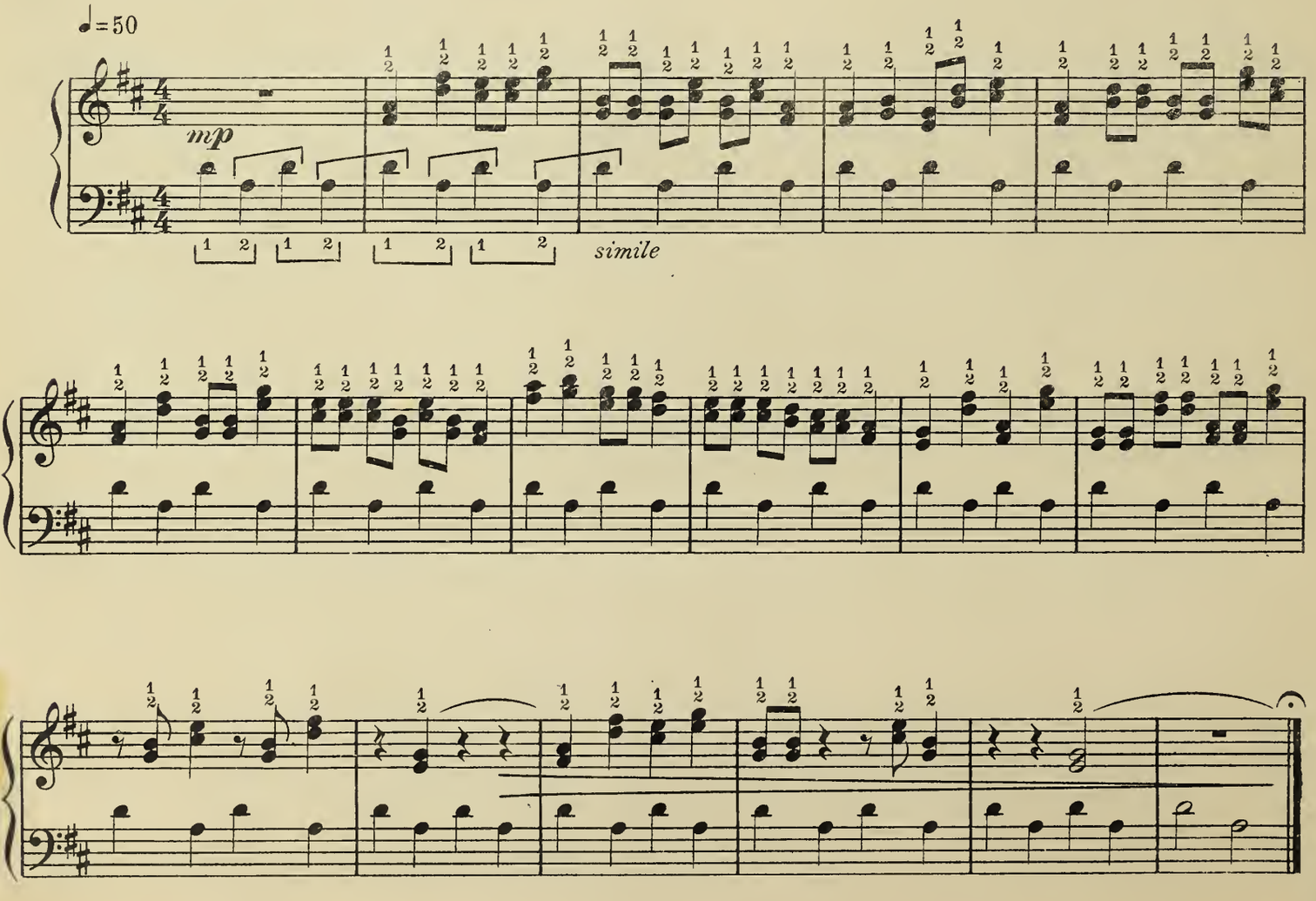

THE CLOISTER AT TWILIGHT
LE CLOÎTRE AU CRÉPUSCULE

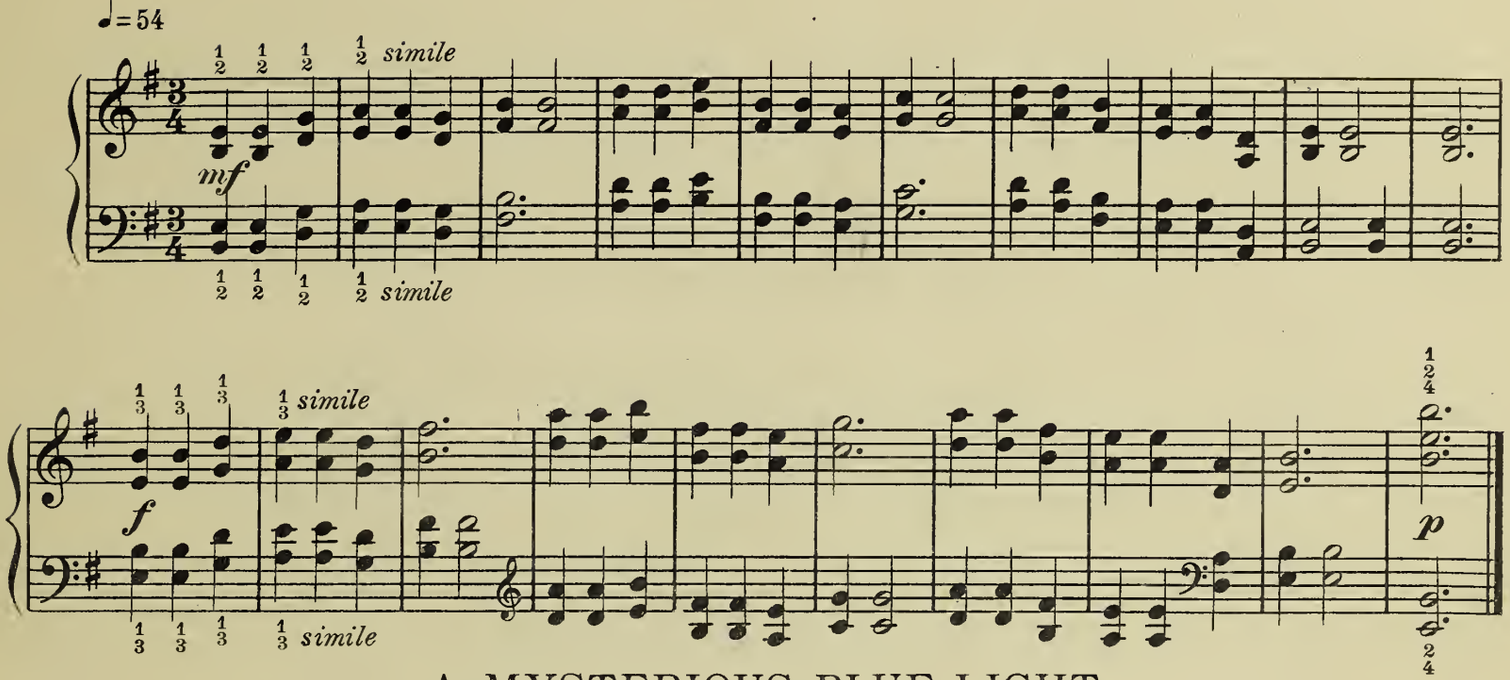

A MYSTERIOUS BLUE LIGHT
UNE MYSTÉRIEUSE LUMIÈRE BLEUE

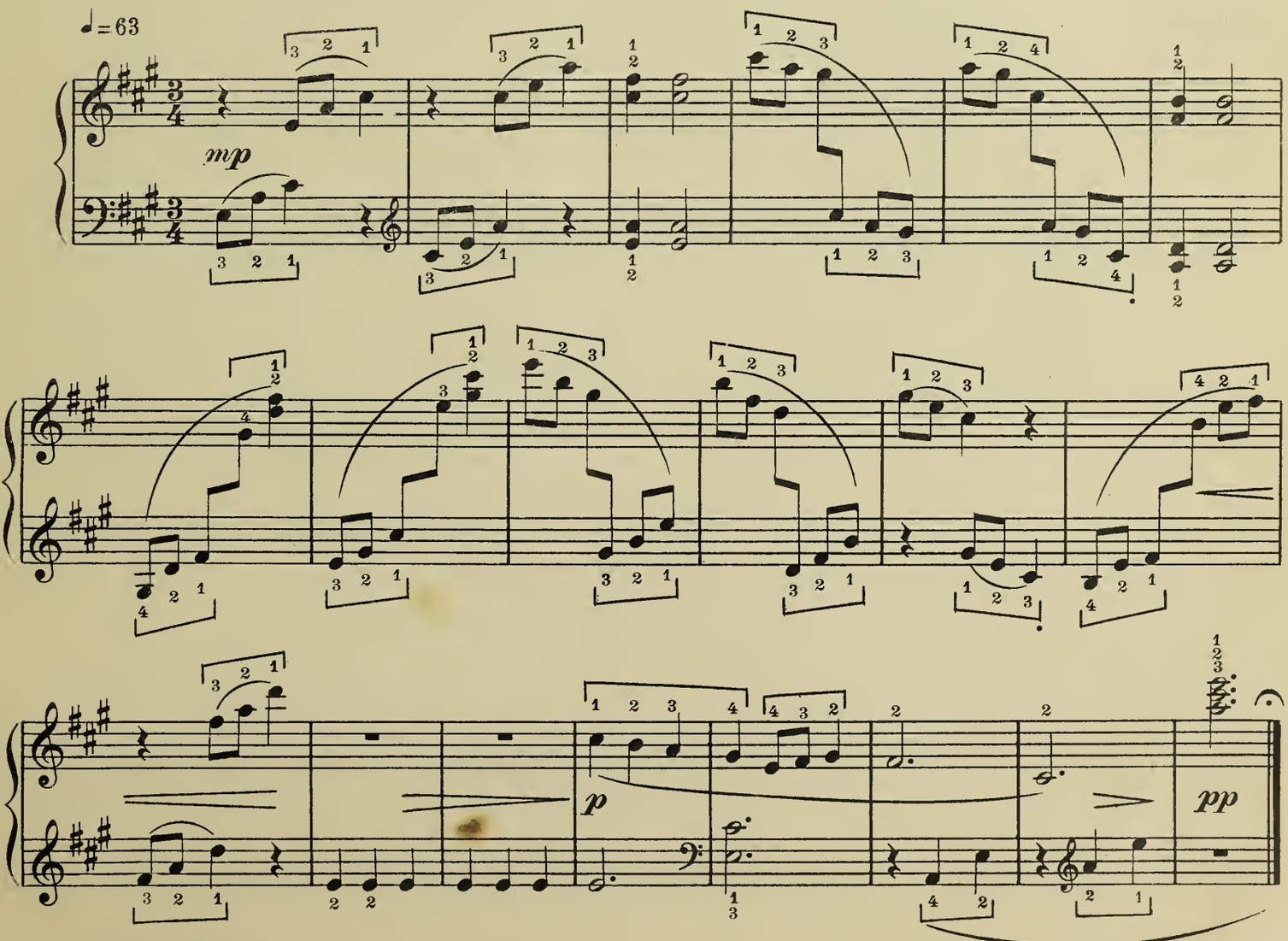

FUNERAL PROCESSION OF A TIN SOLDIER

FUNÉRAILLES D'UN PETIT SOLDAT DE PLOMB

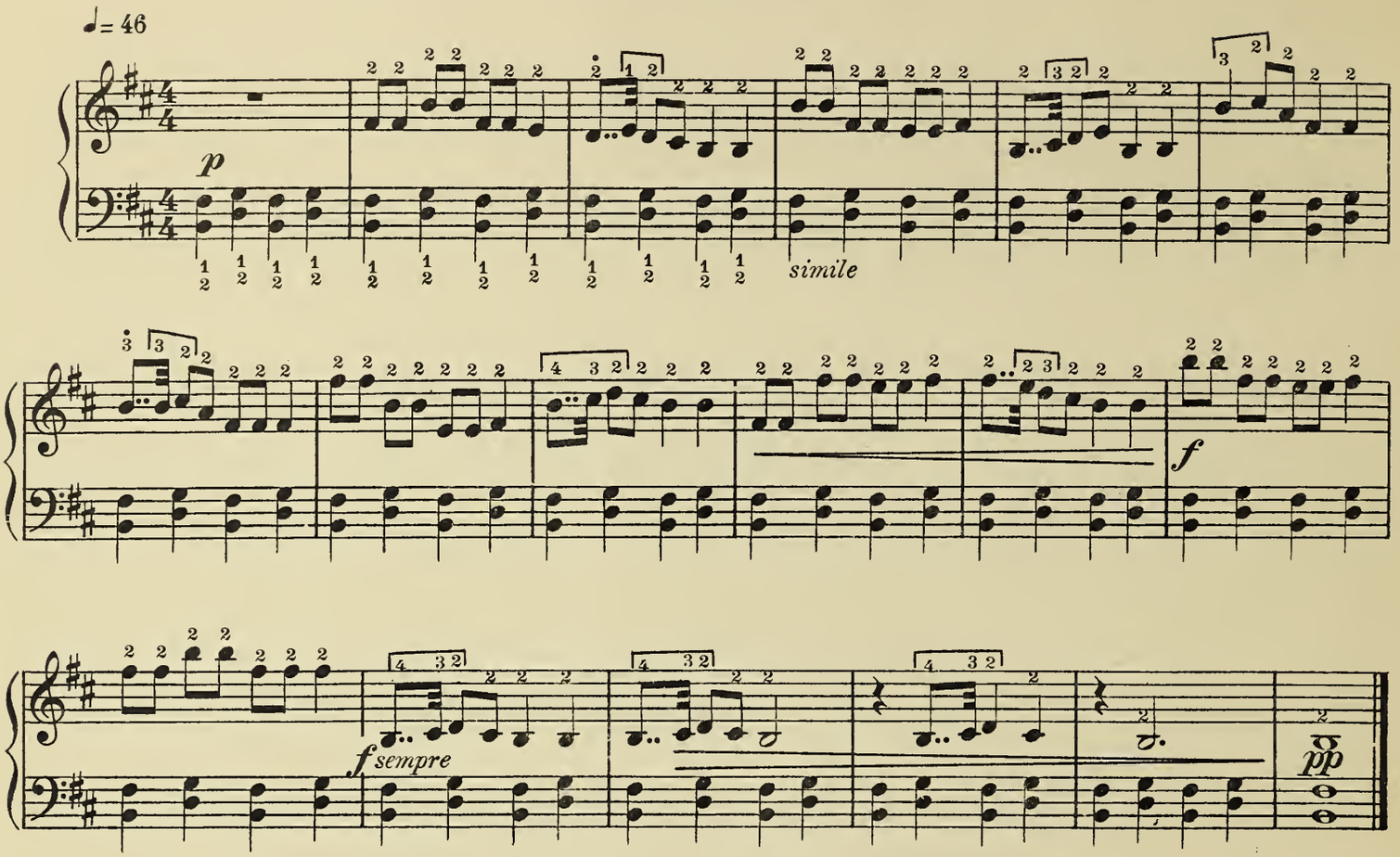

THE CHIMES IN THE STEEPLE

LE CARILLON DANS LA TOUR

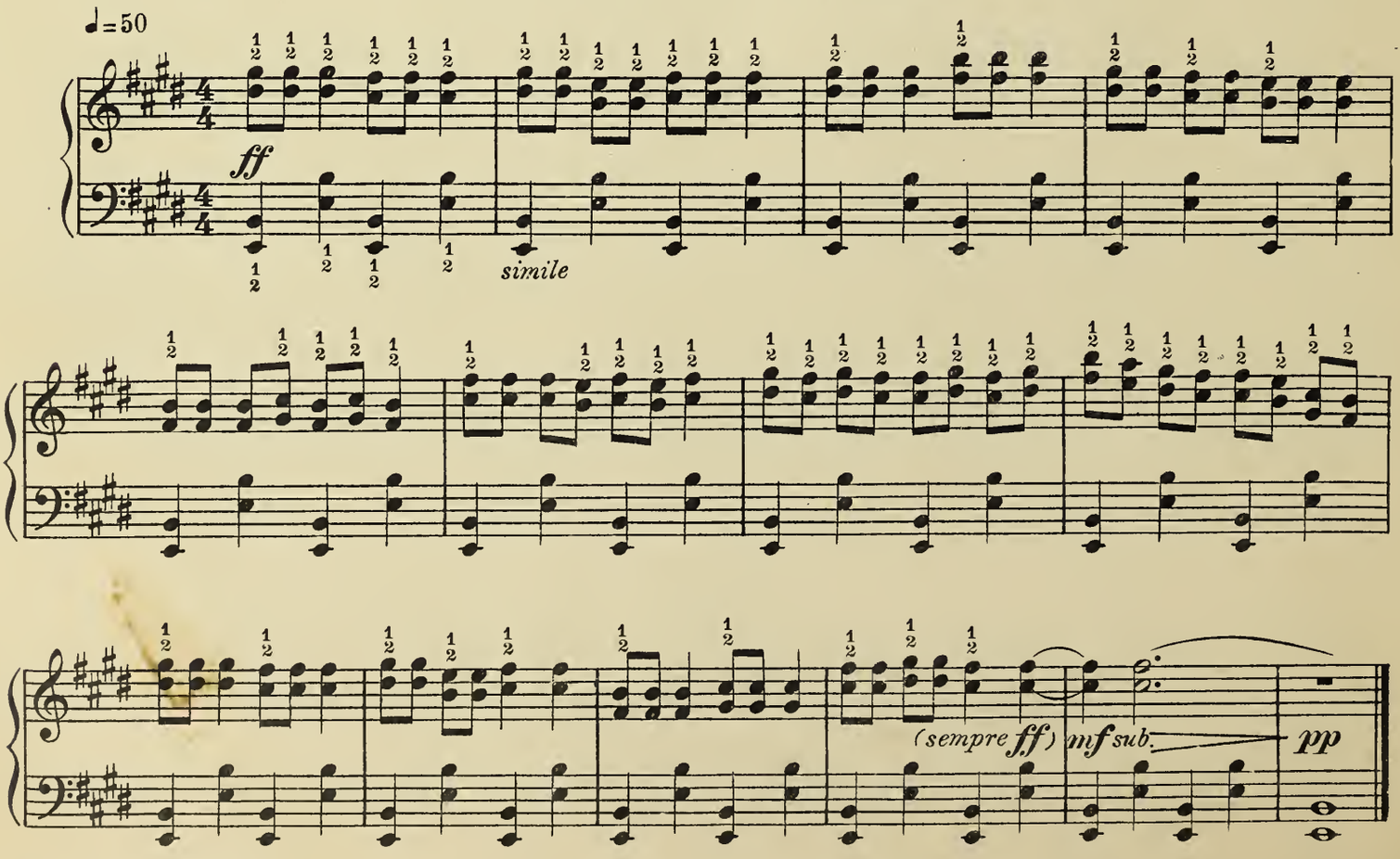

A LOST KITTEN
LE PETIT CHAT PERDU

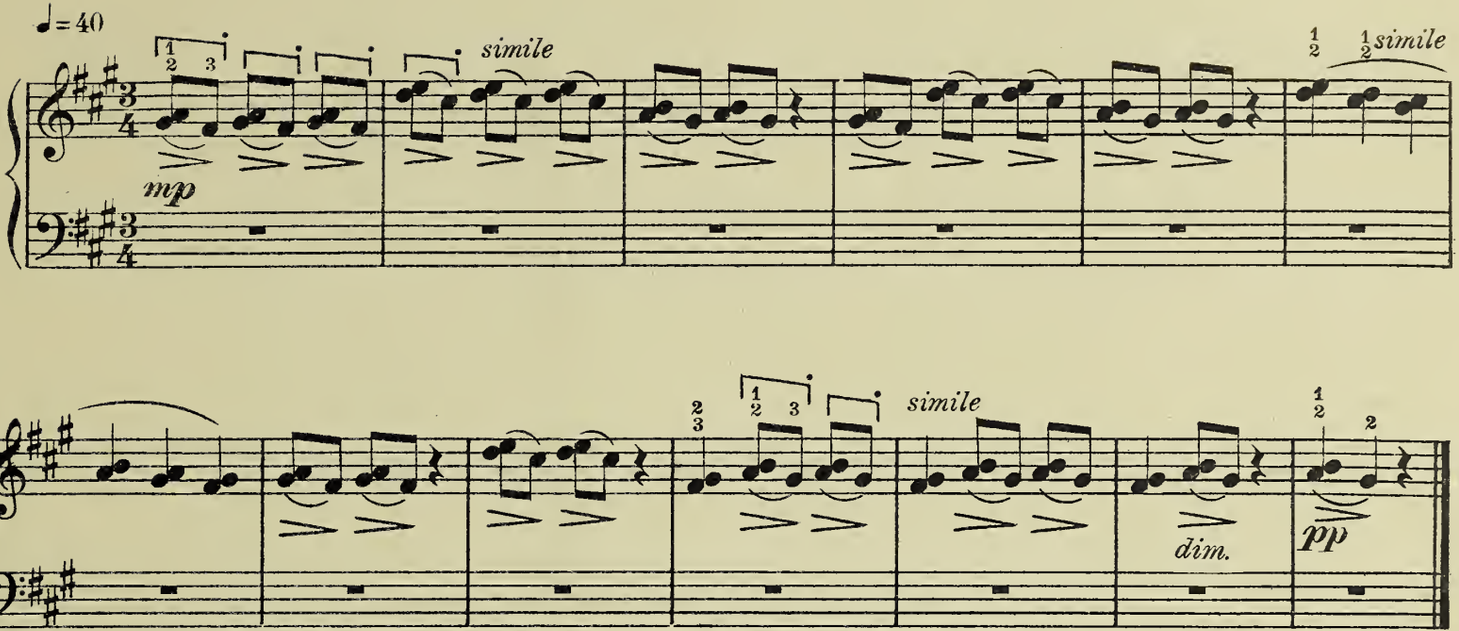

PAGODA OF THE DRAGON
LA PAGODE DU DRAGON

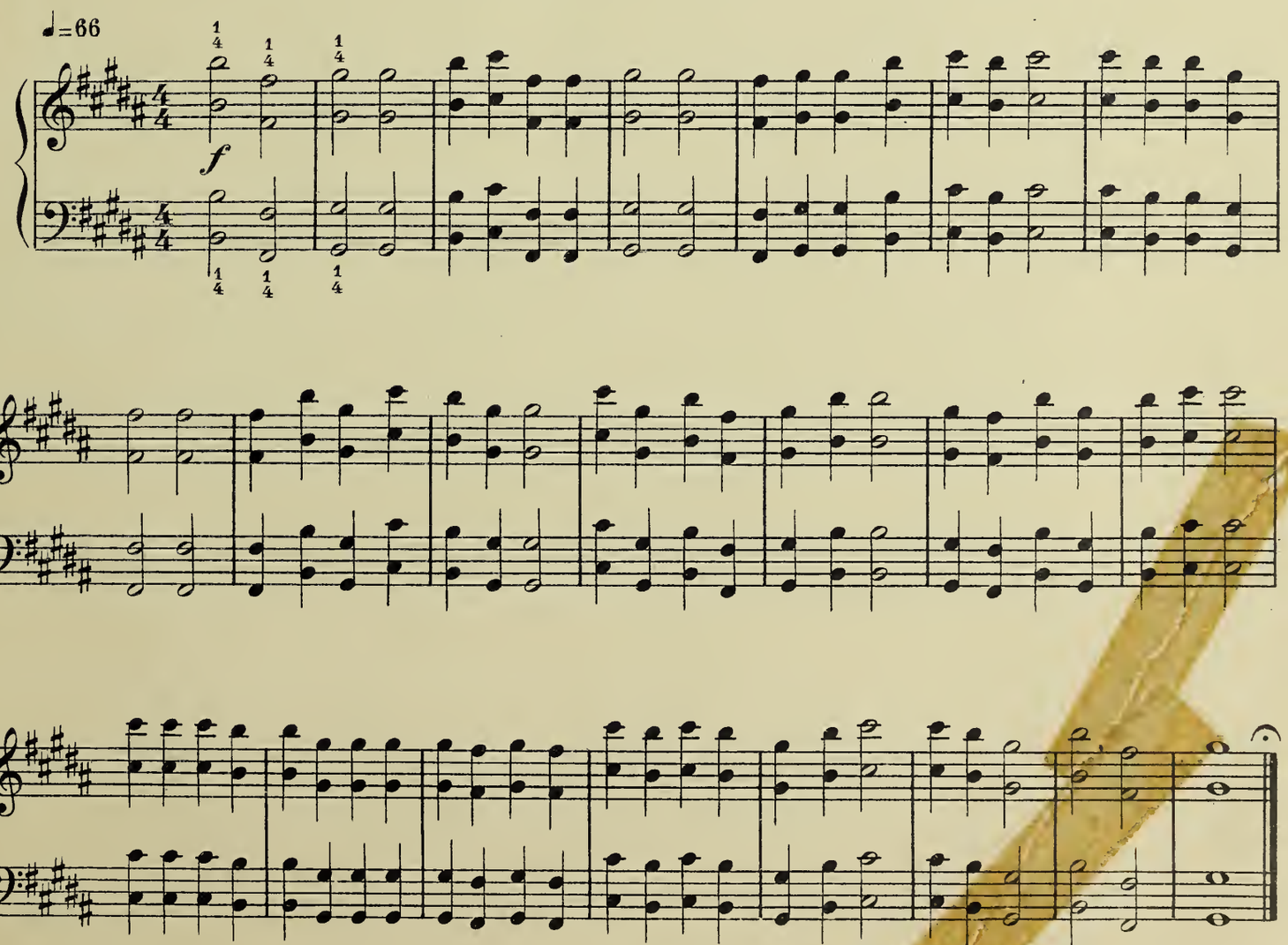

Carlos Salzedo

Compositions and Transcriptions
for the
HARP

CLASSICAL TRANSCRIPTIONS

BRAHMS, J. — Lullaby 40

HANDEL, G. F. - The Harmonious Blacksmith .80

FAMOUS HARP CADENZAS

DONIZETTI, G. — Lucia di Lammermoor . .50

THOMAS, A. — Mignon . . . . . } .50
TSCHAIKOWSKY, P. - Nutcracker Suite }

ORIGINAL COMPOSITIONS

SHORT STORIES IN MUSIC

FIRST SERIES $1.50

1. The Dwarf and the Giant
2. The Kitten and the Limping Dog
3. Rocking Horse
4. On Donkey-back
5. Rain Drops
6. Madonna and Child
7. Memories of a Clock
8. Night Breeze

SECOND SERIES $1.50

9. On Stilts
10. Pirouetting Music Box
11. Behind the Barracks
12. At Church
13. Goldfish
14. The Mermaid's Chimes
15. Skipping Rope

ELKAN-VOGEL CO., Inc.
PHILADELPHIA, PA.